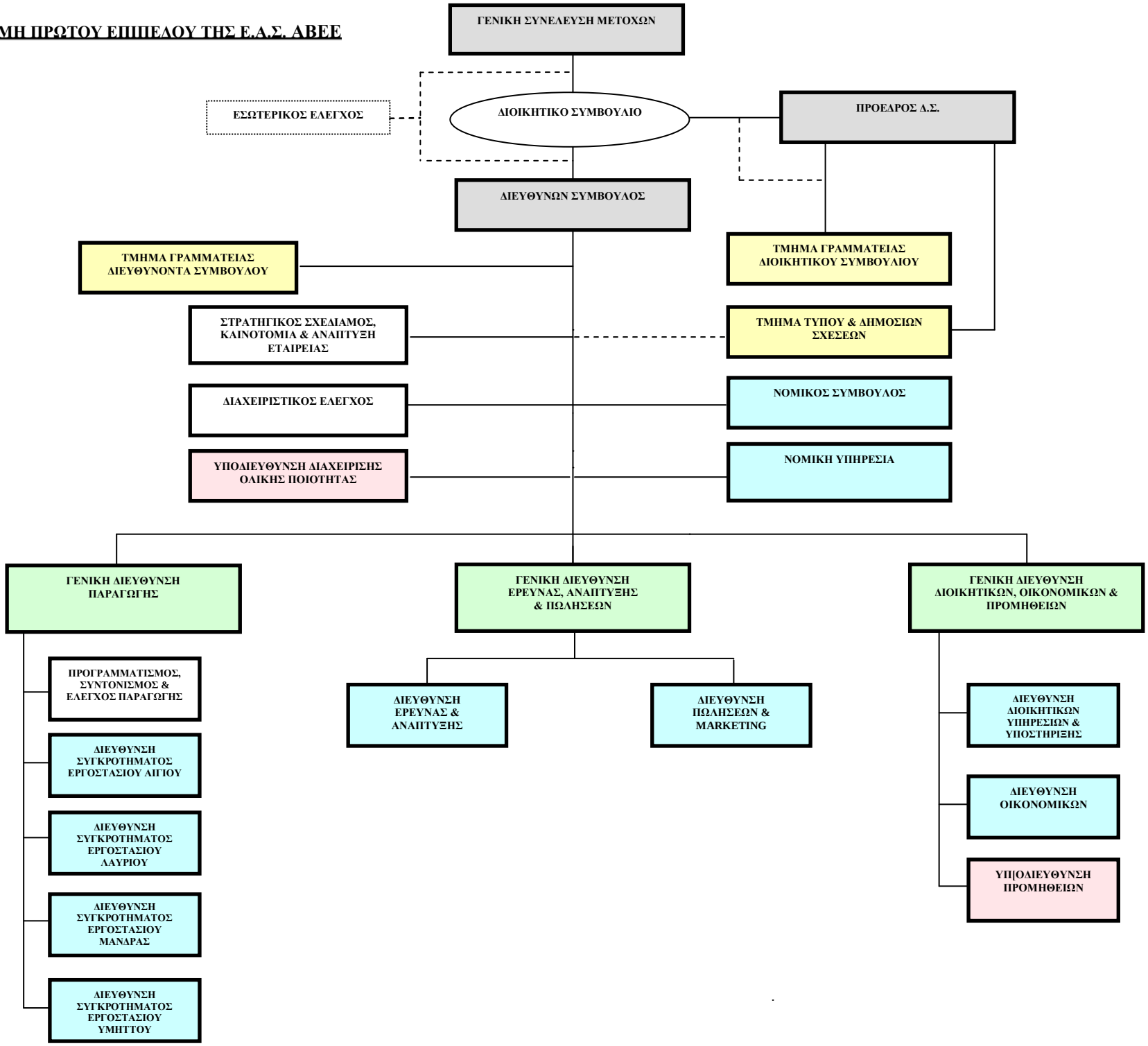ΟΡΓΑΝΩΤΙΚΗ ΔΟΜΗ ΠΡΩΤΟΥ ΕΠΙΠΕΔΟΥ ΤΗΣ Ε.Α.Σ. ΑΒΕΕ